What will you be learning in Year 10?

NEG = _____

PEG = _____

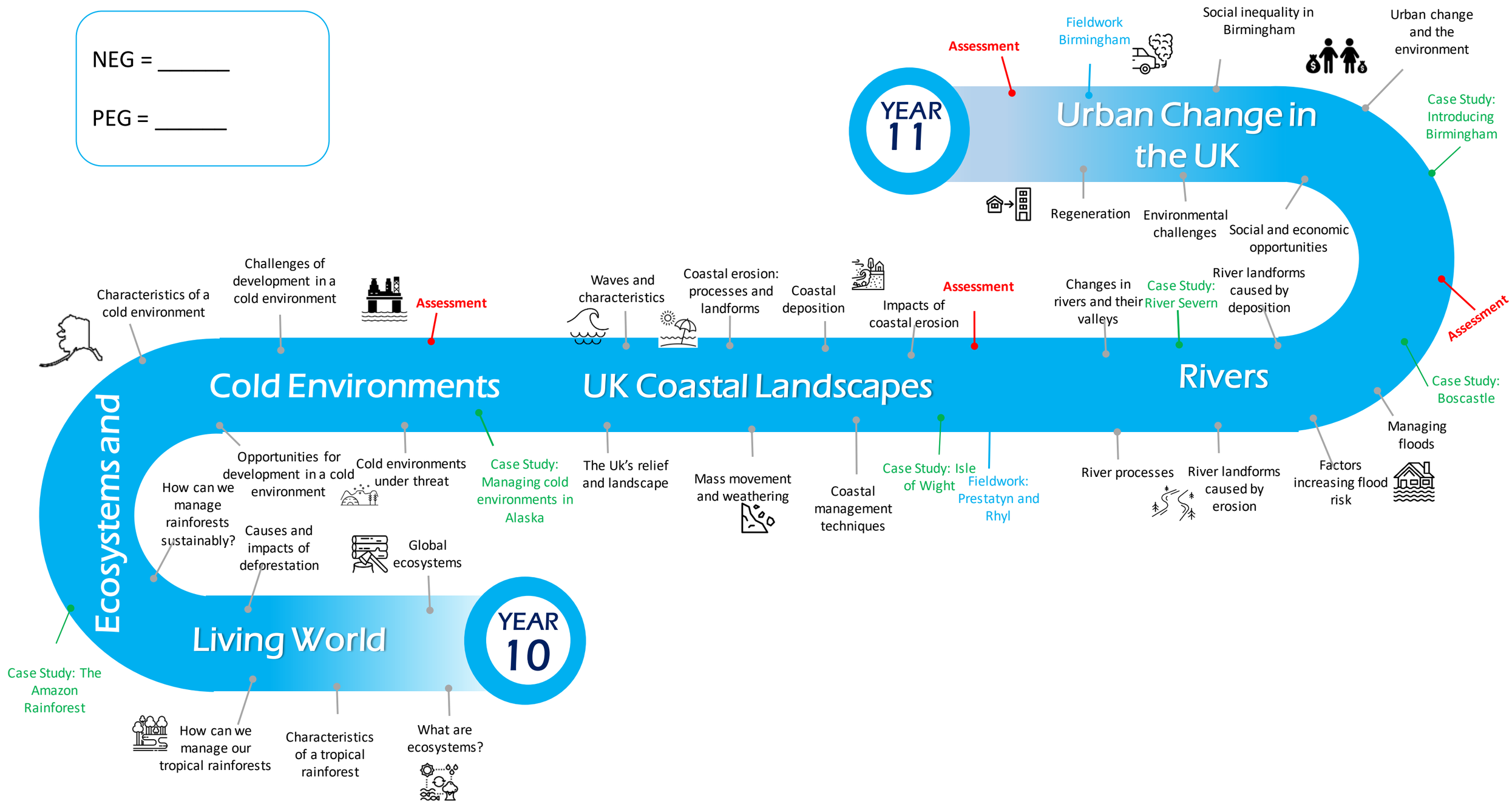

Keep a track of your progress here:

Autumn 1	Autumn 2	Spring 1	Spring 2	Summer 1	Summer 2
ATL	ATL	ATL	ATL	ATL	ATL
Assessment mark	Assessment mark	Assessment mark	Assessment mark	Assessment mark	Assessment mark

What will you be learning in Year 10?

NEG = _____

PEG = _____

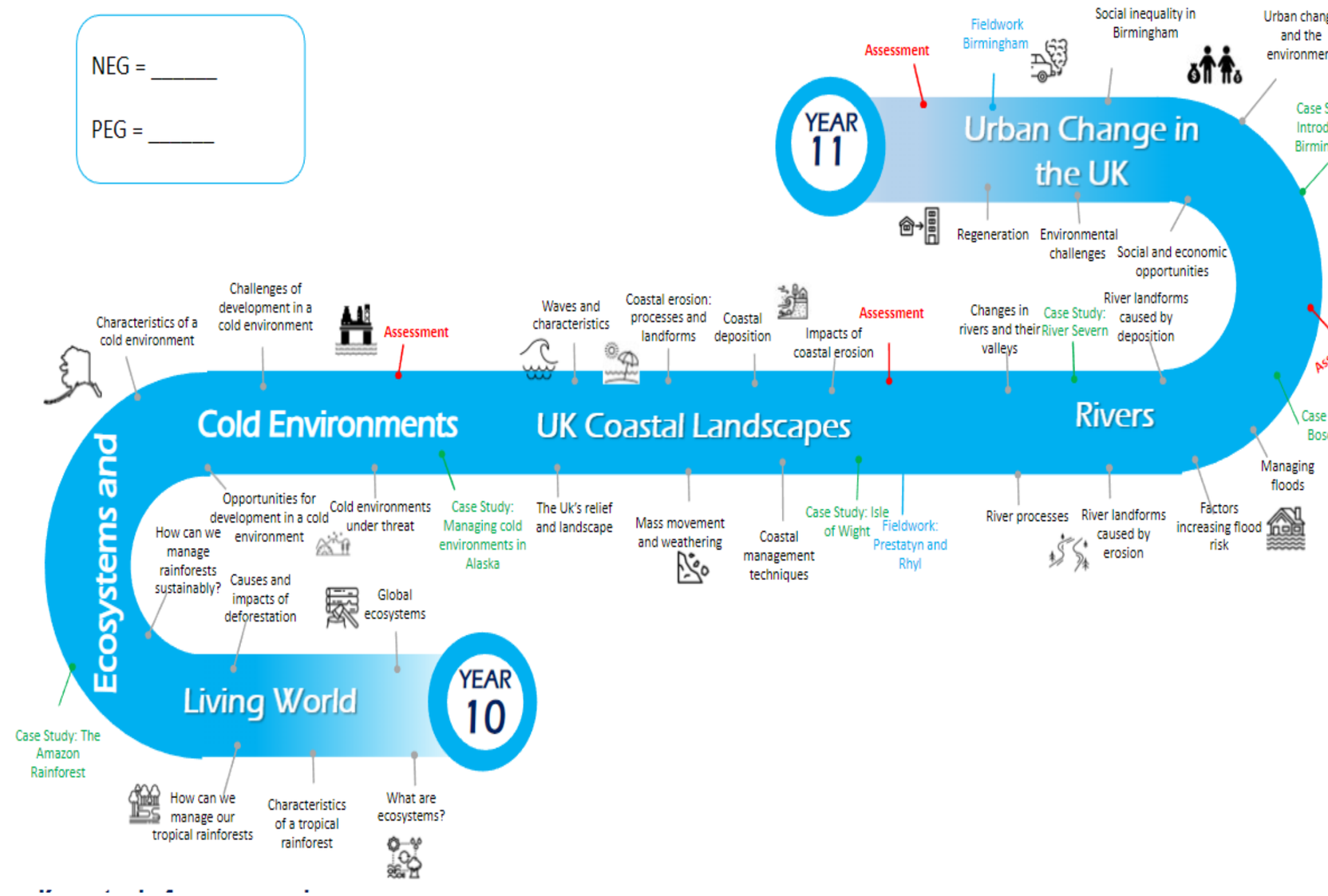

At The Priory we believe that reading is such an important aspect of a students learning journey. Here we have recommended a number of current, interesting and relevant books that you might find useful.

A short history of nearly everything – Bill Bryson

Factfullness – Hans Roslin

Can we protect people from natural disasters? – Earth Debates

No one is too small to make a big difference – Greta Thunburg

When the river runs dry – Fred Pearce

Prisoners of Geography – Tim Marshall

Worth dying for: The power and politics of flags – Rim Marshall

Reading Lists

Keep a track of your progress here:

Autumn 1	Autumn 2	Spring 1	Spring 2	Summer 1	Summer 2
ATL	ATL	ATL	ATL	ATL	ATL
Assessment mark	Assessment mark	Assessment mark	Assessment mark	Assessment mark	Assessment mark